CERTIFICATE OF ANALYSIS
CYP2C19*17 Reference Standard

Product information

Name	CYP2C19*17 Reference Standard
Catalog No.	CBPA0010
Lot No.	CGD2022060603
Format	Genomic DNA
DNA Change	NM_000769.1_c.-806C>T
AA Change	N/A
Chr position (GRCh38)	NC_000010.11_g.94761900C>T
Zygosity	Homozygous
Allelic Frequency	100%
Copy Number	2
Ploidy	2
Buffer	Tris-EDTA
Storage Conditions	-20°C
Date of Manufacture	Jun.-06-2022
Expiry	36 months from the date of manufacture

Quality Control

Test Items	Standard	Results	Passed
Quantity	1ug/vial*1vial	1ug/vial*1vial	√
Concentration	Qubit 3.0	40 ng/uL±10%	√
OD_{260}/OD_{280}	1.7~2.0	1.85	√
DNA electrophoresis	No Degradation	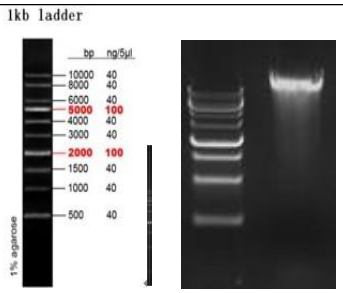 M: Marker 1: CYP2C19*17 Reference Standard	√
Genotype	Sanger Sequencing	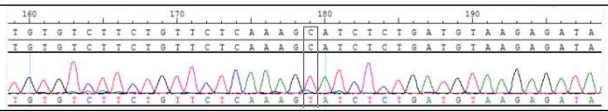	√

No.222 Changhong Road, Yuhua District,Nanjing,Jiangsu
www.cobioer.com
Tel: 4008-750-250
QQ: 4008-750-250
Email: sales@cobioer.com

Caution:
For research use only.
If you have any questions about the Certificate of Analysis, please contact us.

Certified by: Date:****

Date:****

No.222 Changhong Road, Yuhua District,Nanjing,Jiangsu
www.cobioer.com
Tel: 4008-750-250
QQ: 4008-750-250
Email: sales@cobioer.com