

CERTIFICATE OF ANALYSIS

Panel-Ref® gDNA Cocktail VII Reference Standard

Product information

Name	Panel-Ref® gDNA Cocktail VII Reference Standard
Catalog No.	CBP90016
Lot No.	GBD45526975
Format	Genomic DNA
Buffer	Tris-EDTA
Storage Conditions	-20°C
Date of Manufacture	Jul.-15-2020
Expiry	36 months from the date of manufacture

Quality Control

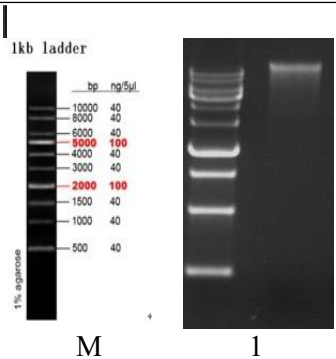
Test Items	Standard	Results	Passed
Quantity	1ug/vial*2vials	1ug/vial*2vials	√
Concentration	Qubit 3.0	40 ng/uL±10%	√
OD ₂₆₀ /OD ₂₈₀	1.7~2.0	1.84	√
DNA electrophoresis	No Degradation	 <p> M: Marker 1: Panel-Ref® gDNA Cocktail VII Reference Standard </p>	√

Gene	AA Change	CDS Change	Expected %AF	Measured %AF
EGFR	p.E746_A750del	c.2236_2250del15	5%	4.49%
EGFR	p.S768I	c.2303G>T	5%	4.63%
EGFR	p.L861Q	c.2582T>A	5%	5%
MET	CNV	Amplification	CN=6	5.65
ERBB2	p.A775_G776insYVMA	c.2324_2325ins12	5%	5.12%
KRAS	p.G12V	c.35G>T	5%	4.61%

PIK3CA	p.E542K	c.1624G>A	5%	5.13%
KRAS	p.Q61H	c.183A>C	5%	5.04%
BRAF	p.V600E	c.1799T>A	内源突变	42.83%
PIK3CA	p.H1047R	c.3140A>G	内源突变	24.71%
EGFR	p.G719C	c.2155G>T	5%	4.73%
CD74-ROS1	E6-E34	DNA Translocation	5%	5.12%
NRAS	p.Q61K	c.181C>A	5%	5.23%
IDH1	p.R132C	c.394C>T	5%	5.17%

DdPCR Acceptance criteria

Expected value	Acceptance criteria	Expected value	Acceptance criteria
0%	≤0.1%	<5 copies	Expected value ± 30%
<1%	Expected value ± 50%	≥5 and <10 copies	Expected value ± 20%
≥1% and <5%	Expected value ± 30%	≥10 copies	Expected value ± 15%
≥5% and <10%	Expected value ± 20%		
≥10%	Expected value ± 10%		

MSI Status: MSI-H

Marker	Size 1	Size 2	Size 3
NR21	120.56	130.55	
Bat26	164.90	175.20	
PentaC	229.59		
Bat25	109.35		
NR27	141.76	155.09	
PentaD	177.21	181.70	186.56
Amel	106.75		
NR24	124.88	128.37	131.97
Mono27	161.52	170.82	

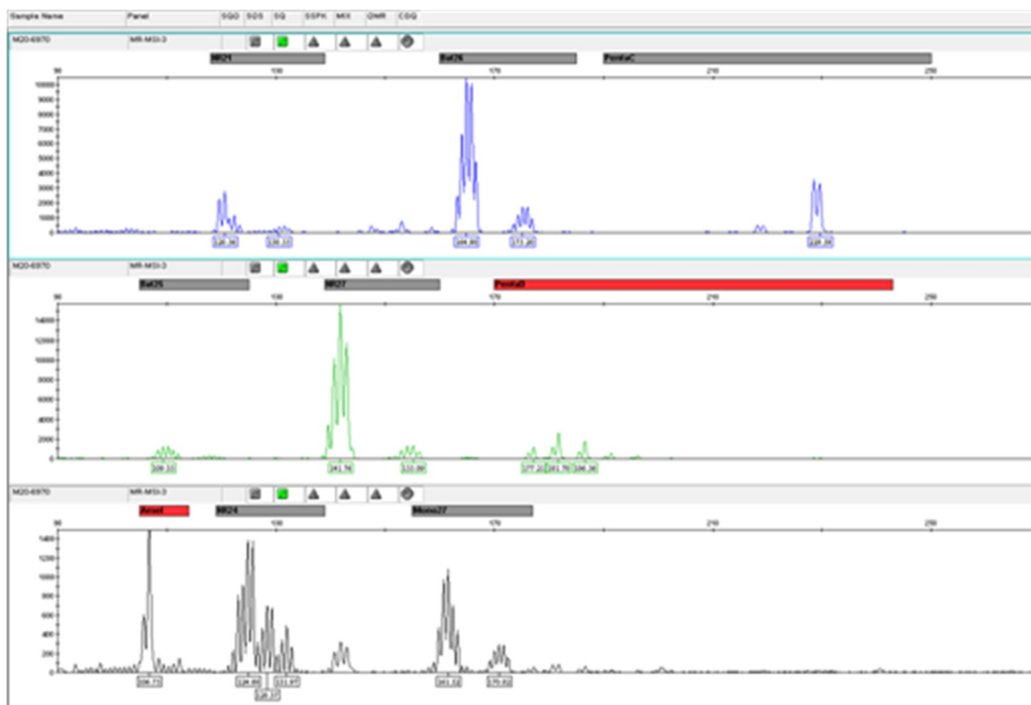

Caution:

For research use only.

If you have any questions about the Certificate of Analysis, please contact us.

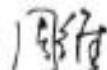
Certified by:  Date:****