CERTIFICATE OF ANALYSIS

CDKN2A Loss Reference Standard

Product information

Name	CDKN2A Loss Reference Standard
Catalog No.	CBP40050
Lot No.	CGD66883048
Format	Genomic DNA
Copy number variation	Loss
Measured CNV	0 (NGS)
Ploidy	2.76
Buffer	Tris-EDTA
Storage Conditions	-20℃
Date of Manufacture	Mar.-31-2020
Expiry	36 months from the date of manufacture

Quality Control

Test Items	Standard	Results	Passed
Quantity	1ug/vial*2vials	1ug/vial*2vials	√
Concentration	Qubit 3.0	40 ng/uL±10%	√
OD_{260}/OD_{280}	1.7~2.0	1.85	√
DNA electrophoresis	No Degradation	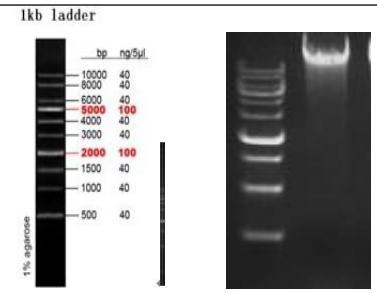 M: Marker 1: CDKN2A Loss Reference Standard	√
Copy number	Loss	CN=0 by DdPCR detection	√

Caution:
For research use only.
If you have any questions about the Certificate of Analysis, please contact us.

Certified by: Date:****

Date:****

No.222 Changhong Road, Yuhua District,Nanjing,Jiangsu
www.cobioer.com

Tel: 4008-750-250
QQ: 4008-750-250
Email: sales@cobioer.com